

Rooms at Colston Hall

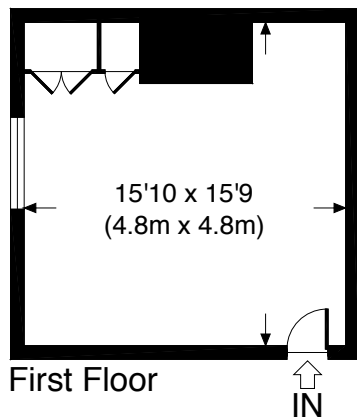

The Board Room

An upstairs room that seats up to 8 around the Board Table.



The Bulstrode

A large upstairs room that can either accommodate 30 seated lecture style or approximately 16 around the table.

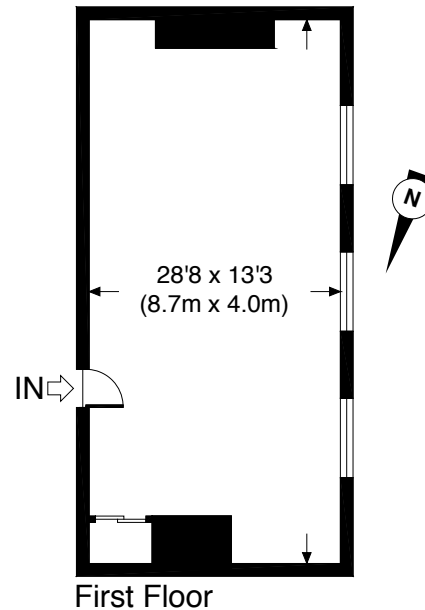

The Misbourne

Our latest room to be refurbished. A pretty garden facing room that can accommodate 10 around the table or 20 lecture style.

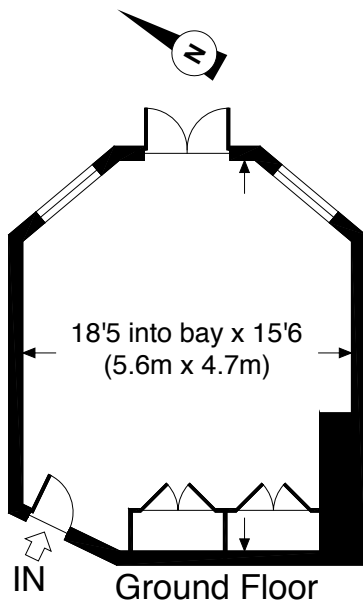

Garden Room

One of our larger 'village hall' style rooms with wooden flooring, vaulted ceiling and an adjacent kitchen - ideal for parties and gatherings as well as business meetings. Can accommodate 40 - 50 people.

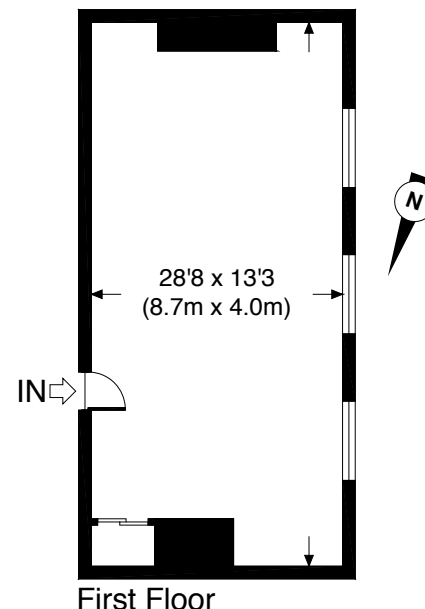

Colston Hall

The Largest of our rooms with a stage, commercial lighting and sound system, wooden flooring, adjoining catering Kitchen and adjacent rooms for use if required. Space for up to 200 people depending on the layout required.

